

DUNHAM SURVEYING, S.C.  
SURVEYING & SUBDIVIDING  
DELAVER, WISCONSIN 53115

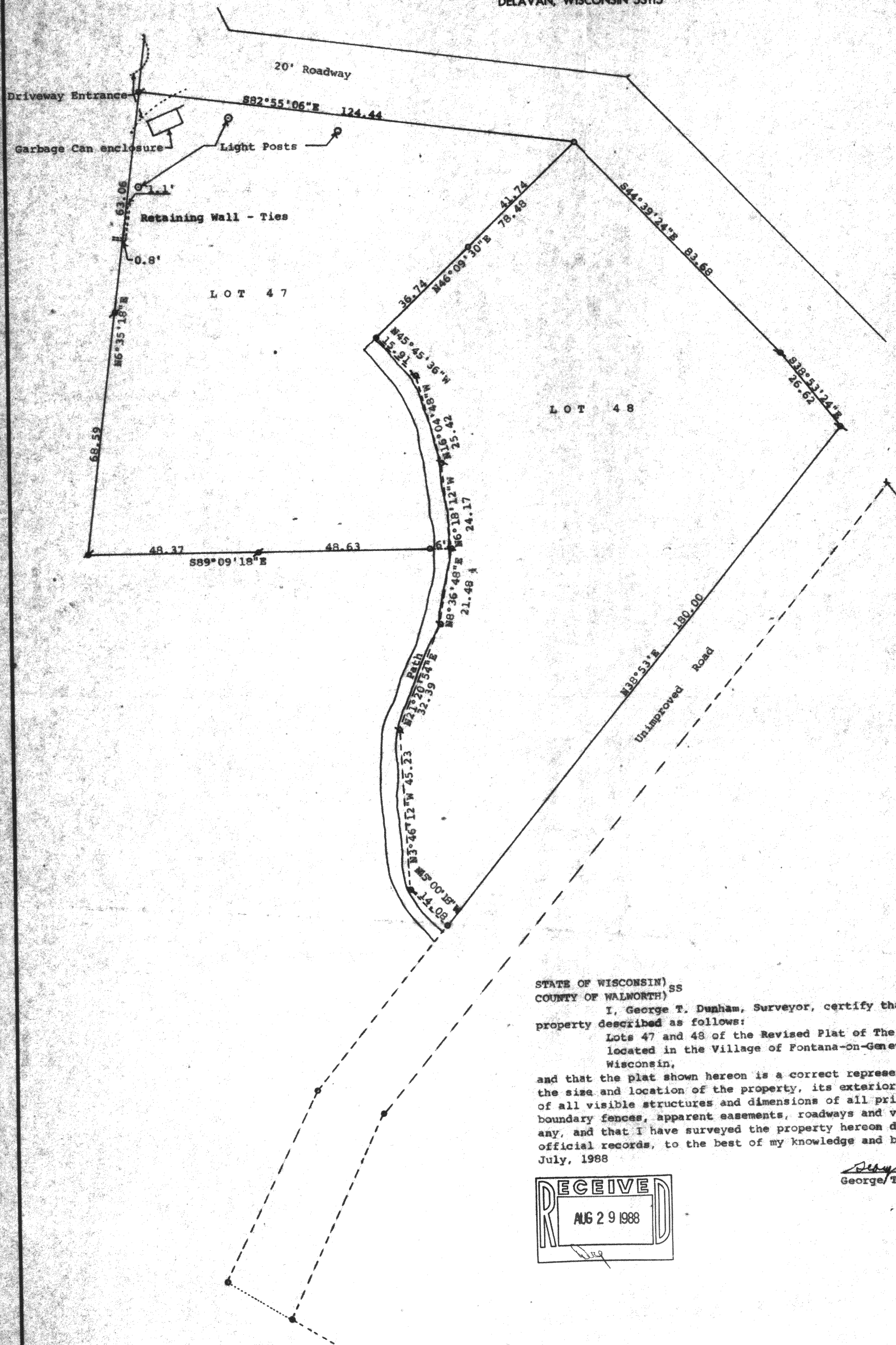

Scale - 1" = 20'

- = Concrete Monument Found
- ⊗ = 1" Iron Pipe Found
- x = spike found
- o = 3/4" X 24" Iron Pipe Set
- u = 1/2" X 24" Iron Pipe Set
- o = 1" X 24" Iron Pipe Set

STATE OF WISCONSIN) SS  
COUNTY OF WALWORTH)

I, George T. Dunham, Surveyor, certify that I have surveyed the property described as follows:

Lots 47 and 48 of the Revised Plat of The Gardens, a subdivision located in the Village of Fontana-on-Geneva Lake, Walworth County, Wisconsin,

and that the plat shown hereon is a correct representation thereof and shows the size and location of the property, its exterior boundaries, the location of all visible structures and dimensions of all principal buildings thereon, boundary fences, apparent easements, roadways and visible encroachments, if any, and that I have surveyed the property hereon described, according to the official records, to the best of my knowledge and belief.

July, 1988

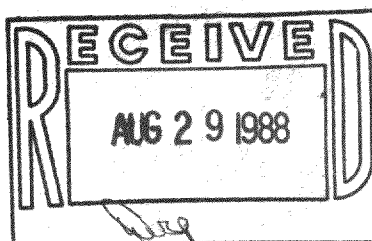

*George T. Dunham*  
George T. Dunham, Surveyor

